Reno Evening Gazette.

VOL. IX. RENO, WASHOE COUNTY. NEVADA. MONDAY. MAY 24, 1880. NO. 46.

NEWS ITEMS OF INTEREST.

Russian students are now forbidden to marry, and those who violate this rule are to be expelled from the university.

A lightning stroke went clear through a Clark county, Kentucky, school house, killed a greyhound asleep under the floor, but left the twenty-five children unharmed.

Simultaneously, in the Audubon (Iowa) County Clerk's office, one man applied for a copy of a decree of divorce from his former wife, and another man for a license to marry her. The former wished the later joy, but sarcasm was detected in his tone.

When John Thompson of Middlebury, Vt., returned to his filthy hovel after a prolonged spree, his eight dogs, almost starved, attacked him. It became necessary to kill all the dogs before he could be rescued, and then he was torn from head to feet.

Of all the nations living under the scepter of the Czar the Jews are the best educated. The proportion of Jews in Russia] is one Jew to every twenty Russians; while in the colleges the proportion of students is one Jewish scholar to every six Russians.

Now the puzzel of fifteen is trying the patience and ingenuity of the Russians. The St. Petersburg manufactory of educational objects has turned out the puzzel in large quantities, with the notion that it may serve to develop the virtue of patience in children.

The Rev. James White, President of the Seventh Day Adventists, has resigned on account of old age. He congratulates the church on its progress, but incidentally remarks that he has worn himself out for only $12 a week in money, but he expects a greater reward hereafter.

By the victory of Lord Hastings' Master Kildare in the City and Suburban, the admirers of the gallant Irish horse cleared as high as £200,000. Archer, who rode Parole, the winner, last year, got £1,000 for landing the winner this year by a short neck, making his earnings for the season up to the present £4,000. Though he freely declares that only the excellence of his mount enabled him to snatch the race out of the fire, it is unanimously declared that his win was the most masterly of his many achievements in the pigskin.

Curious Freaks of Lightning.

The lightning has struck various things on the outskirts of Manchester, N. H. First, a barn, cutting off three braces and splitting the shovel handle in three pieces. Secondly a horse harnessed to a wagon outside, taking off every strap, undoing every buckle and leaving him completely unharnessed. Thirdly, a heap of cordwood, splitting and piling up nearly three cords. Fourthly, a farm house, entering the cellar, skimming eight pans of milk, going out of the chimney, slipping on the roof and leaving a hole as big as the house itself.

It is an established fact that Davidson gives the best satisfaction in repairing fine watches and jewelry. jan13.

The latest novelty in children's and ladies parasols at 75 cents and $1 apiece, at A. Strassburger & Co's. may4

A New invoice of fine goods is coming in at Goeggel's. There are some beautiful onyx and cameo sets, also diamonds and pearls. apr12

Four doses of Mrs. Dr. Howe's celebrated rheumatism medicine will relieve the most intense pain. One bottle or more will cure Sold by all druggists. jan26-1mo

Watches, clocks, and jewelry repaired in workmanlike style, at the lowest prices, DeBell's. apr20

No one need suffer with neuralgia or tooth ache. A few drop of Mrs. Dr. Howe's celebrated toothache medicine will instantly stop the pain and save the tooth. jan27-alm

Is your purse light and your heart heavy? If so step into Sol. Levy's store and you will make the happy discovery that very little money goes a good ways there. apr9

For Cheap Drugs, Toilet Articles, Patent Medicines, Perfumery, etc., call at Jno. F. Myers' Drug Store, two doors west of the postoffice. je18

All lovers of a first-class Bi Cigar come to John F. Myers' Drug Store, two doors west of postoffice. je16

Go to Sol Levy for your dress goods and trimmings. He has enough to suit all in quality, style and low prices. apr9

The leading watchmaker in town is Goeggles. west side of Virginia Street. feb3

The latest styles and patterns in summer dress goods, grenadines, and summer silks, at prices to suit the times, at A. Strassburger & Co's. may4

Ladies' linen suits and dusters at a great sacrifice, at A. Strassburger & Co's. may4

All goods sold at the lowest possible figures at Goeggel's Jewelry Store, Virginia Street Reno. feb3

Who fills your mind with the horrid thought that Dry goods have advanced? Only those who are anxious to grab the largest profits. Do not mind such nonsense, but step into Sol Levy's store, examine his new mammoth stock and convince yourself of the tumble Prices on goods have taken. apr9

Avoid all further trouble and expense by having your watch fixed by Goeggel, on west side of Virginia street. feb5

I. Fredrick pays the highest price for old gold. mar1

Sol Levy has such a lovely variety of ladies' and children's stockings and so very cheap, that short dresses will become all the rage—Don't you see the point, Dear Joe? Less dress goods. apr9

Special Bargains.

Linen Suits for three dollars worth fifteen; something inconceivable, yet strictly true. All our dress goods, fancy goods, cloaks, ulsters and ladies' and children's underwear, at such low figures as Reno has never seen. To my carpets, oil cloth, and wall paper, I call special attention. My stock of goods as a whole, for assortment and style, has never been surpassed. I most respectfully invite the ladies of Reno to call and examine for themselves.

m3 ISAAC BARNETT.

Vick's Seeds.

Pinniger & Queen have received a large lot of Vick's flower and vegetable seeds, floral sets, alfalfa, timothy, lawn grass, blue grass, white and red clover, onion sets, etc., all of which will be sold at lowest market rates. All who wish fresh and reliable seeds are invited to call and examine. feb16

The Great Desideratum found at last. Castor oil ma le pleastant. Parry's palatable CASTOR OIL is equal in medicinal activity to the ordinary unprepared Castor Oil, but has a pleasant in place of a nauseous taste. It is easily taken and retained by the stomach, even of delicate persons. Children take it readily and make no fuss about it. Osburn & Shoemaker, Agents for Washoe County. apr17

FARMER'S

Co-Operative Association.

JOHN CAHLAN. . . . . Manager.

Wholesale and Retail Dealers in

Hardware, Tinware,

Groceries, Provisions,

Crockery, Tobacco, Etc.

Agricultural Implements.

CORNER VIRGINIA AND SECOND STS.

may8 Reno, Nevada,

NEVADA BOOK-BINDERY

F. ANTHONY, Prop.

VIRGINIA CITY. . . . . NEVADA

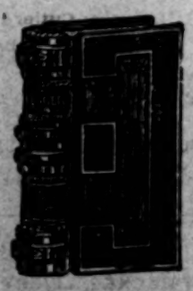

Blank work of all kinds. Write me for rates before sending out of the State.

feb2

S. M. JAMISON & SON,

—Dealer In—

BOOKS, STATIONERY, PAPERS

MAGAZINES,

CIGARS, TOBACCO, YANKEE NOTIONS

Commercial Row, Rear,

MISCELLANEOUS

PIKE & YOUNG,

MANUFACTURERS OF

Fine Carriages,

Buggies,

Stage Wagons,

Thoroughbrace,

Express, Side-Spring and Freight

WAGONS.

Work on hand and done to order. Repairing done promptly. Fire-proof Buildings, Cor. Fourth and L Sts.

SACRAMENTO CITY, CAL.

Established in 1850. m1-tf

J. L. McFARLIN,

MANUFACTURER OF

Quartz,

Freight and Farm

WAGONS.

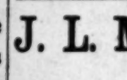

ALL KINDS of Carriages, Spring Wagons, Buck Boards and Sulkies made and repaired

Hard Wood and Iron Axles For Sale.

All Kinds of Shoeing Done

Sierra Street, Reno, Nevada. (Opposite Masonic Hall).

11-17tf-c6-19

THE CARSON TIMES.

THE FIRST NUMBER OF THE CARSON Times, a daily newspaper, will be issued on or about March 14th.

It will not be as large as its London namesake, but will contain the cream of all the news, foreign and domestic.

While bright and readable, it will not be racy with scandal and the affairs of private individuals.

A newspaper strictly, not a compendium o gossip or a vehicle for personalities.

Mailed to any address and distributed by carrier in Carson and Reno.

Fifteen Cents.....per Week.
Fifty Cents.....per Month.

The paper will arrive in Reno daily, (excepting Monday) at 11 A. M. Leave subscriptions with S. M. Jamison, agent, who will deliver to any part of the city. mar3

E. NILES, Publisher.

Arlington House Block, Carson, Nevada.

THE BALDWIN,

SAN FRANCISCO'S LEADING HOTEL AND THE MOST

Elegantly Appointed Hotel in the World

The only one in the City having

SUNLIGHT IN EVERY ROOM

OVER $3,500,000

Were spent in its construction and furnishing

PRICES

$3 to $5 Per Day.

HH. ESPEAON. . . . . Manager

BRONCO WOOD YARD.

THE UNDERSIGNED HAVING BEEN engaged in the Wood Business for years, represents that he has improved and perfected his facilities for cutting and transporting large quantities of wood to his

YARD AT BRONCO.

Wood of Every Size & Quality offered to Consumers

AT THE LOWEST RATES BY CAR LOAD.

Address A. M. Wickes Bronco Calif's.

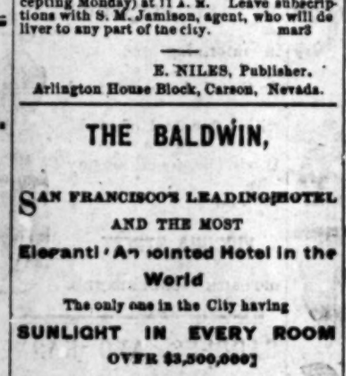

AITKEN & FISH,

PREMIUM PIONEER

MARBLE WORKS,

177 K Street, between Sixth and Seventh, SACRAMENTO.

Monuments, Grave Stones and Tomb Mantels, Table Tops, Wash Stands, etc., etc.

350 Elegant Designs on Exhibition.

MISCELLANEOUS.

JERRY SCHOOLING,

Successor to Hagerman & Schooling

Wholesale and Retail Dealers in

GROCERIES, PROVISIONS

Hardware, Queensware,

Wines,

Liquors,

Cigars,

Tobacco.

Cor. of Commercial Row and Sierra St.

Special attention paid to retail department, Goods bought and sold on lowest possible margin.

MOTTO

LIVE AND LET LIVE.

Goods Delivered Free of Charge to any Portion of the City.

ALL GOODS GUARANTEED

jan25 JERRY SCHOOLING

CRYSTAL PEAK LUMBER CO.,

VERDI, NEVADA

KATZ & HENRY,

Manufacturers of Dealers in

CLEAR AND COMMON LUMBER.

MINING TIMBERS

WOOD,

POSTS

FENCING.

ETC., ETC

P. O. ADDRESS, VERDI, NEV.

mr25-tf

Taber

THE LEADING PHOTOGRAPHER OF SAN FRANCISCO.

No. 8 Montgomery Street, Opposite the Palace Hotel.

COPYING AND ENLARGING OLD PICTURES

A Specialty.

CHILDREN'S PICTURES

Taken in 2 Seconds by Electricity

THOMPSON & FERGUSON,

Camp 16, Nevada Co., Cal.

MANUFACTURERS ANE WHOLESALE and Retail Dealers in

Shingles,
Lumber,
Square Timber
Hay,
Grain,
Potatoes
Wood,

Address: THOMPSON & FERGUSON, 2-13tf Boca, California

Its name stirs like a trumpet and calls to the fray! That powerful new Temperance book,

BATTLING WITH THE DEMON!

is selling by THOUSANDS. Cheapest, most complete and intensely interesting Hand-Book and History of Temperance ever produced, containing biographies of its Apostles, thrilling accounts of all the great Movements, and mighty facts and arguments for the cause. Finely illustrated. Nothing can compare it. More AGENTS WANTED. Write to STANDARD BOOK CO., ST. LOUIS, MO. Low Eastern prices and we pay freight. feb13

Rock and Rye! Hot Scotch!

Boca Beer,

BUDWEISER, WEINER BEER,

Fine Cigars and Lunch

—AT—

"THE OASIS,"

Winchel & Cuningham's Building, on Virginia street. 1y8 W. L. BECKTEL.

MISCELLANEOUS.

THE PACIFIC

Lumber and Wood

COMPANY.

HEADQUARTERS. . . . . TRUCKEE, CAL
Location of Works. . . . . Clinton, Cal.

ALL KINDS OF

LUMBER—AND—TIMBERS,

RAILROAD TIES,

LATH, SHINGLES,

DRESSED LUMBER AND RUSTIC,

—FURNISHED—

On Shortest Notice

Parties having cash in hand, can get their orders filled at a cheaper rate than at any mill on the Truckee river.

NELSON MARTIN, . . . Superintendent.

Truckee, Nevada Co., California.

[july17-tf]

D. A. BENDER & CO.,

BANKERS' BROKERS AND

INSURANCE AGENTS,

RENO, ... NEVADA.

MAKE COLLECTIONS, RECEIVE DEPOSITS AND DO A GENERAL BANKING BUSINESS.

Exchange Bought and Sold on all the principal cities of the United States and Europe.

Mining Stocks Bought and Sold on Commission. d9tf

BOCA! BOCA!

GRANITE SALOON AND LODGING HOUSE

Commercial Row. . . . . Reno Nevada

The finest brands of LIQUORS AND CIGARS, Wholesale and Retail.

Next door to Masonic Building.)

Boca and Sacramento Beer KEPT IN ICE.

Fine Lunches prepared, of Swiss Munir, Limburger, and other delicacies. The Celebrated Anheuser beer from St. Louis, kept in the finest condition.

Sacramento and Boca bottled beer delivered in any part of the city, at $2 per dozen.

Come around and refresh yourself.

WANTED

AT REFORM CLUB HALL:

Painters,
Blacksmiths,
Carpenters,
Farm Laborers,
Cooks,
Waiters,
Gardners, Etc.

None But Temperance People EMPLOYED.

NELLIE WHITE, Clerk, Reform Club Labor Bureau.

Journal copy. may10-1m

The Mountain Review

SUSANVILLE, CAL.,

Has a larger Circulation in its Locality

Than any Other Paper,

—THEREFORE—

THE BEST ADVERTISING MEDIUM

—IN THE—

Northern Country for Reno Business Men.

apr22

RENO MEAT MARKET.

HENRY RUHE. . . . . Proprietor.

COMMERCIAL ROW,

IN RUHE'S BRICK BUILDING

ARCADE RESTAURANT

—AND—

OYSTER HOUSE

A. J. Hartley, Proprietor.

jan6

MISCELLANEOUS.

We will send the Weekly Gazette from this time until election day for $1.

We will send the Daily Gazette from this time until election day for $2.

RENO WINE HOUSE,

Commercial Row, Reno, Nev.

Offers for Sale by Gallon or Bottle.

WINES AND LIQUORS.

Whiskies.	Brandies.
Twenty-four years old	La Grande Marque.
Ex. Bourbon 9 yrs old	United Vintard.
Extra Rye 6 years old	Hennessy.
Old Durham.	Peach.
do A A.	Blackberry.
do Scotch	California.
do Irish.	Apple Jack.
Gins.	**Rums.**
Swan.	St. Croix.
Old Tom.	Jamaica.
California Wines.	**Asst'd French wines and Liquors.**
Mount Vineyard.	Standard Champagnes
Angelica.	L. Roederer's do
Port.	Bley Freres' do
Sherry.	Carte Blanche do
Claret.	Krug's do
White.	Fine Bordeaux.
Champagnes.	do Sherry.
National Grape.	do Port.
Buena Vista.	do Claret.
Bitters.	do White wine.
Bocker's.	Absinthe.
Angostura.	Curacao.
Seiner.	Ponsse Cafe.
Boenekamp.	Benedictine.
Vermouth.	
Orange.	

Prices Reasonable to Suit the Times.

E. CHIELOVICH & CO., Proprietors.

R. BUCKLEY

HAS OPENED ON COMMERCIAL ROW With a Full Stock of

Hardware,
Tinware,
Crockery,
Glassware,
Cutlery.

—FINEST—

GROCERIES, PROVISIONS,

FRUITS AND VEGETABLES.

Call and see me. Satisfaction guaranteed mr6tf R. BUCKLEY

NEVADA MARKET,

C. Haller, PROPRIETOR.

Virginia street, two doors below Sanderland's Boot and Shoe Shop.

The market will at all times be supplied with the very best quality of

Beef, Mutton, Pork, Veal, Sausage, Etc.,

To be found in the State. Meats shipped to all points on the railroads, and all orders promptly filled. Prices to suit the times. apr1-tf

PROFESSIONAL.

C. S. VARIAN,

ATTORNEY AT LAW AND U. S. District Attorney for Nev.'

Office in Rooms 1 and 2, Sanderland's Block, Virginia Street, Reno, Nevada.

C. N. HARRIS,

ATTORNEY-AT-LAW

CARSON, NEVADA.

Practices in all the courts of the State. Office—United States Land Office. jan9tf

WILLIAM CAIN,

ATTORNEY-AT-LAW

Reno, Washoe County, Nevada.

OFFICE—In Odd Fellows' Building, Corner Virginia and Second streets. 6-1tf

THOS. E. HAYDON,

Attorney at Law.

Also NOTARY PUBLIC, and COMMISSIONER OF DEEDS FOR CALIFORNIA.

Office on Virginia street, south of Second street, Reno. 6-tf

T. V. JULIEN, J. A. WALDO

WALDO & JULIEN,

ATTORNEYS AT LAW

RENO, NEVADA.

Office on Virginia Street.

W. L. KNOX,

ATTORNEY-AT-LAW.

Office—Odd Fellows' Building, Second St. RENO, NEV. ap1

ROGER JOHNSON,

ATTORNEY AND COUNSELOR AT LAW.

OFFICE—Virginia Street, Reno, Nevada.

A. DAWSON, M. D.,

PHYSICIAN AND SURGEON.

Office, in Sanderland's building, Rooms 3 & 4, Virginia street, Reno. Residence, West street, between Second and Commercial Row. may2-tf.

SHEETS & WAGAR,

DENTISTS.

ALL WORK PERFORMED IN A NEAT and satisfactory manner. The Preservation of Natural Teeth a specialty. Office in Boardman & Varian's office, Odd Fellows' Building. dec25tf

DR. W. BERGMAN

Physician and Surgeon

OFFICE—Second street, next door to Webster's law office, Reno, Nevada.

D. H. BARKER, C. E.

COUNTY SURVEYOR AND U. S. MINERAL DEPUTY SURVEYOR

OFFICE at the Court House, Reno, Nevada

Maps made and draughting done. June 25

I. O. O. F.

RENO LODGE NO. 13, INDEPENDENT Order of Odd Fellows, meet at Odd Fellows' Hall, over the Congregational Church every Thursday evening. A punctual attendance of members is requested. All visiting members in good standing are cordially invited to attend.

J. M. FLANNAGAN, N. G.

G. G. BROOKS, Secretary

Camp 57 O. of C.

WILL MEET EVERY TWO WEEKS ON Wednesday at 7:30 P. M., until further notice, commencing on the 14th inst. Members in good standing and visiting brothers are cordially invited to attend.

C. W. WELLMAN, Chief.

M. D. BOWEN, Secretary.

I. O. G. T.

MEETS EVERY TUESDAY EVENING in Odd Fellows' Hall, over Congregational church, at half past seven o'clock.

H. B. COSSERT, W. C. T.

EVA BARNES, W. S. apr19

C. A. BRAGG & CO.,

Wholesale and Retail Dealers in

ALL KINDS OF

REDWOOD AND PINE LUMBER,

SHINGLES, DOORS, SASH, BLINDS, WOOD, ETC.

Car load lots at the Lowest mill prices.

YARD—Corner THIRD AND [illegible] jan25

SPRING—1880.

FURNITURE & CARPETS.

Jas. W. Burnham & Co.,

Importers and Dealers in

Furniture and Carpets, Upholstery Goods and Bedding of All Kinds.

616 Market and 15 & 17 Post Sts.

Opposite Masonic Temple.

SAN FRANCISCO.

Don't Fail to Call. Prices Low. may6

Reno Evening Gazette

Published ev Evening, Sunday excepted
—BY—
R. L. FULTON

TERMS OF SUBSCRIPTION:

Daily, one year (by mail).....$6 00
Weekly, one year (by mail)..... 2 50
Daily Delivered by carrier in Reno at 25 cts. per week.

MONDAY,.....MAY 24, 1880

A STRONG GOVERNMENT.

Harper's Monthly for June contains an article on "Strong Government," from the pen of George Ticknor Curtis. This article from such a man possesses a peculiar interest at this time. Much has been said of late in reference to the desirability of a stronger government for the United States. Mr. Curtis exposes the shallowness and folly of the notion. He shows that the government of this country is one of great constitutional strength, that no other government on earth excels it in reconciling the interests of property with those of liberty. He points to those provisions in the Federal Constitution which prohibite any state from passing laws impairing the obligation of a contract; prohibiting the States from issuing bills of credit, or making anything but gold and silver coin a tender in payment of debts; against laying imposts or duties on imports or exports, or duties on tonnage, without the consent of Congress. Other powers of the Federal government to which he directs attention are: the regulation of commerce with foreign nations and among the several states; the uniformity of all duties, imposts and excises throughout the United States; the coinage of money, and the regulation of the standard weight and measures. Stress is laid upon the constitutional provision which restrains the Executive from depriving any person of life, liberty or property without due process of law. Mr. Curtis holds that there can be no stronger protection against arbitrary power than these restraints afford. The idea of a stronger government necessarily implies that these restraints are to be done away with; that the government is to be strengthened by subordinating personal rights to the freer and more powerful action of those who administer it, or, in other words, that the public necessities are to predominate over the rights of the citizen."

As regards the talk concerning the need of greater protection from mob violence and "strikes," Mr. Curtis argues that the provision of the Federal Constitution which gives the local authorities of any state power to call upon the President for aid "is all that can ever be established as a means of protecting property, unless we are to found a national government on revolution."

Space will not permit even an outline of the principal points of this masterly essay. Its readers will find it full of profound thought and logical argument, and will rise from its perusal with a stronger faith in the stability of our constitution, and with a better perception of its justice and wisdom. We close this brief review with the following extract:

"The want of a definition of the strong government, which we hear spoken of so vaguely, renders it difficult to grasp what these persons would have. I take it, however, that they, so far as they have any meaning, mean one of three things. They either mean a personal government by an unrestrained Executive, who is to be trusted to do right from good motives; or they mean a fusion of all the elements of political power into one mass, to be wielded by some kind of new national legislative power; or they mean a union of both of these in one system. In either case, the overthrow or displacement, by fair means or foul, of the present political system must occur. You can not make a government stronger than the Constitution unless you destroy the Constitution."

THE CANDIDATES.

In response to the suggestion made by the GAZETTE to Senatorial candidates to lay their claims before the people, we have the names of Judge Lewis and Wm. Woodburn of Virginia, Thos. Wren and W. W. Bishop of Eureka, in addition to F. A Tritle, who has freely announced himself as an aspirant, and Wm. Sharon, who is playing dark horse. It is said that Mr Daggett will not be a candidate for anything but his present position.

EDITORIAL NOTES.

In a recent speech at Philadelphia, Congressman Horace Davis stated that in California the wheat crop alone is greater in value than the production of the precious metals. The state has passed from the mining to the agricultural stage, and is entering upon a third era—that of manufacturing. Mr. Davis believes that California's manufacturing capabilities far exceed both the mining and agricultural combined. He thinks that California will hereafter favor the policy of protection.

Mrs. Elizabeth Ramsden of Portland, Oregon, recently availed herself of the absence of her husband to hang herself in the woodshed. This was peculiar conduct for a lady of the mature age of 51. It was not grief at the absence of her husband which prompted the dreadful act. It was partly the desire to provide a pleasant surprise for him on his return, and partly to show that she was in earnest when she had previously threatened to take her life and no one had paid any attention to her.

A Washington dispatch says Senator Davis has refused to accept the second place on the ticket with Tilden. His chances are regarded by his friends as good after Tilden is out of the way.

Shaking the dust of Reno from one's feet is no indication of mental derangement—*Stock Exchange.*

If you ever come to Reno it will not be dust that you will be shaking from your feet. It will be tar.

A short-horned cow, called Duchess of Oneida, for which an English lord paid $32,500, is dead.

PACIFIC COAST NEWS.

A Tybo man has a twenty-mule team, bought in Missouri, and they walk along with 50,000 pounds without any trouble.

Says the Belmont *Courier*: The first load of the road engine and two freight trail wagons arrived at San Antonia on Sunday last for the Nevada Steam Transportation Company.

At Healdsburg, some weeks ago, a little son of H. Goldstein struck him in the eye with the rough point of a stick, almost instantly destroying the sight.

A species of sun perch has been found in Tulare Lake that give birth to their young instead of spawning as fish commonly do.

Says the Marysville *Appeal*: It is reported that a child of Ira Burgett, who occupies the Hurlbert ranch on Butte slough, fell into a tub of water last week and was drowned. The child was dead when discovered by the mother.

At Wheatland, Yuba county, on Monday, the wind lifted the roof from one of the Central hotel buildings, about twenty-five feet square, and carried it entirely across the Gem saloon lot, and landed it on the property of E. P. Duplex.

The Kern county *Californian* reports that an employe of the railroad was killed Sunday on the ascending grade to Tehachipa. The coupling broke between two locomotives, and from some cause he fell between them and was crushed to death. His name was William Fleur, his age was about 40 years and he was well known in that vicinity.

Says the Bakersfield *Californian*: In irrigating in a field near town the dogs killed eleven weazels last week. These animals are increasing in number, and it is a mistake to kill them. They subsist on gophers, and in ground where they are, none of these pests will be found. A weazel was seen running across one of the prominent streets near town with two gophers in his teeth.

Gold in Washington Territory.

A special post to the Olympia Board of Trade says that gold has been found in paying quantities convenient to Olympia, by a Gold Hill, Nevada miner. Olympia can control the work. Full particulars in secret session at the next meeting of the board.

Important to the Public—Great Reduction.

Hair Cutting 25 cents; Shampooing 25 cents; Shaving 25 cents. Having secured the services of a first-class barber, I have concluded to comply with the demands of dull times, and reduced my prices. I guarantee to do the best work at the above low rates and entire satisfaction assured. A first-class bath house is attached to my establishment, with clean tubs, plenty of good towels and everything else required at a first-class bath house. Hot and cold water showers at all hours of the day. Give me a call and be convinced, at Pechner's, Virginia Street, Barnett's Block, Reno. may22

Notice.

Ladies wanting Dr. Warner's Health or Flexible Hip corset, or Madam Clarke's S. B. Abdominal corset can be supplied at reduced rates till June 1st.

MRS. TEMPLE,
may17 East side, Virginia Street, Reno.

The most solid and tasteful stock of Jewelry on find in Goeggels. feb6

Lion Fire Insurance Co., London, England, Capital $5,000,000.

SAN FRANCISCO, April 27th, 1880.—The abvoe company has been added to the list of W. N. Knox of Reno, of which we are the General Agents for the Pacific Coast. The addition of this company to our already large list of first-class companies will enable him offer his friends as good indemnity as can be furnished by any other agency on this coast.
HUTCHINSON & MANN.

A Card.

To all who are suffering from the errors and indiscretions of youth, nervous weakness, early decay, loss of manhood, &c., I will send a recipe that will cure you, FREE OF CHARGE. This great remedy was discovered by a missionary in South America. Send a self-addressed envelope to the REV. JOSEPH T. INMAN, Station D, New York City
may7-eod D&W

"The Chinese Must Go," and so must Sol Levy's new goods, at low prices at that; and dont you forget it. apr9

A full line of LANDSCOOK and Swiss embroideries from 25 cents to $1 apiece, at A. Strassburger & Co's. may4

If you want a good watch for little money ask Goeggel for it. feb6

It is the general opinion, that Goeggel is one of the finest watchmakers on the Pacific Coast. feb6

No Watchmaker on the Coast has a better reputation for fair dealing and excellent work than I. Fredrick. mar1

The making of Masonic marks a specialty at DeBell's. apr30

Horsemen Attention.

The undersigned has opened a Breaking and Training Stable, at the Fair grounds, when he will be prepared to handle Trotting horses, having a long experience in the East and highly recommended on this coast and known to many horsemen here, having won four races with one stable of horses at the fair here last fall. Satisfaction guaranteed and charges reasonable. M. J. TEHNEY.
Reno, April 1st, 1880.—tf

Notice.

This is to certify that the Truckee & Steamboat Springs Irrigation Canal Co. will not be responsible for any bills contracted by Lum Chung & Co., contractors on the canal, unless an order is first obtained from the trustees of Ditch Co. By order Trustees.
aug21tf J. S. GILSON, Secretary.

Calicoes are sold at 16 yards for $1 at A. Strassburger & Co's. may4

Piques, from 12½ cents per yard, upwards, at A. Strassburger & Co's. may4

Embroideries, New Ribbons, New Zephyrs, New Card boards, New Hair and Hat Ornaments, New Neck Wear, New Kid and Lace Gloves, New Buttons and many other new goods at Sol Levy's. apr9

It is wellknown that I. Fredrick carries the largest stock of watches, clocks, and jewelry in Reno. mar

All persons indebted to I. Fredrick, for more than six months, are earnestly requested to pay their bills. mar1

The most popular and fragrant Perfume of the day "HACKMETACK." Try it. For sale by Osburn & Shoemaker, Druggists, Reno, Nevada. nov 1 sat tu th u

BISHOP WHITAKER'S
School for Girls.

Tuition for Day Scholars
$6 PER MONTH.
This includes instruction by
Thoroughly Competent Teachers,
—IN ALL—
ENGLISH STUDIES,
LATIN, PENMANSHIP,
And Free Hand Drawing.

☞ Pupils received at any time and charged from date of entrance.

RENO FOUNDRY.

Light Castings made on Short Notice.

Fire-Backs,
Covers and
General Stove
Repairs Made.
ALSO BRASS WORK DONE.

Cast Iron taken in exchange for new work.
ap20 A. B. FOURNIER,

AGENTS MAKE MONEY Selling the ACHIEVEMENTS of STANLEY The most readable and reliable, cheapest, and most salable of all books of African travel. A complete history of Stanley's Explorations in Africa, and his search for Livingstone, with the travels of the English Explorers, Baker and Hamilton. Six hundred pages, one hundred illustrations, cheap. Also.
ARTHUR'S SELECT WORKS. Universally popular, always pleasing, continually selling. "Man Trap," "Cast Aside," "Danger," "Women to the Rescue" and "Ten Nights in a Bar Room;" so interesting that everybody wants them; so low-priced that everybody buys. Agents wanted in every town. Send for circular and liberal terms to A. L. BANCROFT & CO.
may21-3w San Francisco.

RENO FOUNDRY.

LIGHT CASTINGS OF EVERY DESCRIPTION.

Please Call before Ordering Elsewhere.
A FOURNIER

GEM SALOON.

IN A FEW DAYS I WILL OPEN THE above named saloon, in the room adjoining the Workingman's Grocery Store, and will keep on hand the finest
Wines, Liquors and Cigars.
E. Block, will act as Manager.
apr13 S CAHN.

Layfayette House.

OPPOSITE RAILROAD DEPOT, RENO.
ODETT BROS., Proprietors.
First-Class Bar Attached.
nov21 tf

A GOOD FIT

Guaranteed by F. Kolster,
Merchant Tailor.
Suits Made to Order at Short Notice, and
PRICES MODERATE.
Sierra St., Opposite Schooling's.
apr15

The Plumas National

PUBLISHED AT QUINCY, PLUMAS County, Cal., is a weekly visitor in almost every household in Plumas County, and therefore a very desirable medium for advertising. Reno's business men should take the hint.
apr19

NEW FRUIT STORE.

We Keep Fresh
FRUIT AND VEGETABLES
OF ALL KINDS.
Received From California
EVERY MORNING.

☞ We intend to open a first-class Ice Cream and Strawberry refreshment room in a few days.
CARLOW & PHILIP,
East side Virginia St., Reno, Nev.
may12

HALL'S SARSAPARILLA YELLOW DOCK AND IODIDE OF POTASS

The best Spring Medicine and Beautifier of the Complexion in use. Cures Pimples, Boils, Blotches, Neuralgia, Scrofula, Gout, Rheumatics and Mercurial Pains, and all diseases arising from a disordered state of the Blood or Liver.
SOLD BY ALL DRUGGISTS.
apr2-3mo-D&W

MILLINERY.

MISS BROWN HAS RETURNED FROM San Francisco, with
A FULL LINE
Of the Latest Styles in Millinery Goods.
apr30

SEWING MACHINE HEADQUARTERS.
General Agency for the
WHITE, NEW HOME, CROWN, FLORENCE, PEERLESS, VICTOR.
Improved **WEED,**
Improved **HOME SHUTTLE,**
And other leading kinds.
ATTACHMENTS AND NEEDLES FOR ALL MACHINES.

Persons desiring Business, Dealers and all others wishing the very best and latest improved Sewing Machines, at BED-ROCK PRICES, should send for Circulars and Terms to
SAMUEL HILL,
634 Market St., opposite Palace Hotel,
SAN FRANCISCO.
OSBURN & SHOEMAKER,
"White" Agents, Reno, Nevada. sept8 m

HOSTETTER'S CELEBRATED

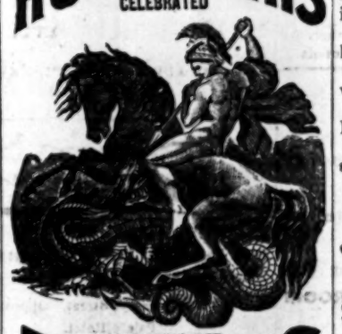

STOMACH BITTERS
Fortify the System
And you are armed against disease. The finest tonic for this purpose is Hostetter's Stomach Bitters, which renders digestion easy and complete, counteracts billiousness, and keeps the bowels in order, and so genial and beneficial are its effects, that not only is the body invigorated and regulated by its use, but despoudency banished from the mind.
For sale by all Druggists and Dealers generally.

$66 A WEEK in your own town, and no capital risked. You can give the business a trial without expense. The best opportunity ever offered for those willing to work. You should try nothing else until you see for yourself what you can do at the business we offer. No room to explain here. You can devote all your time or only your spare time to the business, and make great pay for every hour that you work. Women make as much as men. Send for special private terms and particulars, which we mail free. $5 outfit, free. Don't complain of hard times when out of thay such chance. Address H. HALLETT & CO., Portland, Maine.

NEW FOR AGENTS
250 LOW PRICED and FAST SELLING BOOKS OF ALL KINDS are fully represented in our new GRAND COMBINATION PROSPECTUS BOOK, by sample pages, bindings, illustrations, etc. A great variety and sure success for Canvassers. All actually wishing EMPLOYMENT, address for terms, STANDARD PUB. CO., St. Louis, Mo.
Low Eastern prices and we pay freight.
feb12

$300 A MONTH guaranteed. $12 a day at home made by the industrious. Capital not required; we will start you. Men, women, boys and girls make money faster at work for us than at anything else. The work is light and pleasant, and such as anyone can go right at it. Those who are wise who see this notice will send me their addresses at once and see for themselves. Costly outfits and terms free. Now is the time. Those already work are laying up large sums of money. Address TRUE & CO. Augusta, Maine. nov13-1y

AUBURN HOTEL,
Auburn Station.
J. J. SMITH..... Proprietor.
Baggage Free of Charge to and from the Cars.
SINGLE AND SUIT OF ROOMS.
The best of accommodation at the lowest rates
may25-1y

GREAT EASTERN IXL

Reduced, Reduced!

—MY ENTIRE STOCK OF—
DRY GOODS,
CLOTHING, ETC.,
To Suit the Times.

Will Sell for the Next 30 Days,
—GOODS AT—
Slaughtering Prices,
As I Must Make Room for a New Stock,
Which I will Receive on or about the First of Next Month.

COME AND SEE
And Judge for Yourselves at the
Great Eastern

IIIIIIIII	XXXXX	XXXXX	LLLLLL
IIIII	XXX	XXX	LLL
IIIII	XXX	XXX	LLL
IIIII	XXX	XXX	LLL
IIIII	XXX XXX		LLL
IIIII	XXXXX		LLL
IIIII	XXXX		LLL
IIIII	XXXXX		LLL
IIIII	XXX XXX		LLL
IIIII	XXX	XXX	LLL LL
IIIII	XXX	XXX	LLLLLLLLLLLLLL
IIIIIIIII	XXXXX	XXXXX	LLLLLLLLLLLLLL

Commercial Row, next to Postoffice,
Reno, : : : : : : Nevada.
H. MEYERSTEIN, Proprietor

S. JACOBS.

I TAKE PLEASURE in informing the public that I have returned with a fine stock of goods. I will be found at my shop on
VIRGINIA STREET,
OPPOSITE SUNDERLAND'S.

Business,
Dress and
Traveling
SUITS,
Made in the Best Style.
All Goods Warranted and Fits Guaranteed.
Cleaning & Repairing Done.

SADDLES AND HARNESS.

The Finest in Quality,
The Best in Workmanship
And the Lowest in Price.

ALL WORK HANDMADE AND Warranted.

J. C. McGEE, Lee's stable,
CORNER OF SIERRA & FOURTH STS.
jan27

Ladies' Furnishing Goods.

UNION SUITS FOR LADIES AND Children. Ready made clothes for infants. Hand knit sacks, socks and shirts. Gloves, Hosiery, Fancy Goods, Materials for Fancy work. Madam Clarke's shoulder-brace corset. Dr. Warner's Health, Flexible Hip, Nursing and Misses' Corsets, Misses' and Children's waists. Agent for Buttrick's Patterns.
MRS. S A. TEMPLE.
East side of Virginia Street, opposite Knust & Jones. may3

Cash For Hides!

C. A. BRAGG WILL PAY THE HIGHEST CASH PRICE FOR
All Descriptions of
HIDES, SKINS, AND FURS.
Apply at Lumber Yard, corner Commercial Row and Halston street, Reno, Nevada.
feb16-tf-D&W

THOMAS PRICE

CHEMICAL LABORATORY
Assay Office and Ore Floors
224 Sacramento Street, San Francisco,
SAMPLES AND DETAILS ON APPLICATION
dec1 1y

R. F. HOY,

Office and yard, on the Plaza, north of the Depot Hotel, Reno.
Dealer in Clear and Common
LUMBER,
Heavy Timbers & Posts,
ORDERS FOR
Finishing Lumber
Shingles,
Doors,
Sash,
Blinds, &c.
PROMPTLY FILLED.
dec1tf

KNUST & JONES

DEALERS IN
Hardware,
Stationery
Fancy Goods
Pipes,
Cutlery,
Tobacco,
and Cigars
Complete Stock of
SCHOOL BOOKS, SLATES, ETC
West Side of Virginia Street, Reno, Nev.
Jan19

HYMERS & COMSTOCK'S

TRUCKEE LIVERY FEED AND SALE STABLE.
CORNER SIERRA AND SECOND STREETS, RENO
HORSES,
BUGGIES, and
SADDLE HORSES
TO let, and Horses boarded by the day, week or month. Terms to suit the times.
HEARSE TO LET.

50 Cts. Per Week

☞ All classes of legitimate advertisements not exceeding six lines inserted in this column for 50 Cents per week.

Postponed.

THE SALE OF THE DELINQUENT Stock on assessment No. 5 of the Truckee and Steamboat Springs Canal, has been postponed until Saturday, May 29th, 1880.
may24-1w J. S. GILSON, Secy.

Notice.

THE PUBLIC ARE HEREBY CAUTIONED not to purchase or negotiate certificate No. 88 for 16 shares of stock in the Orr Ditch Co., as it was lost or stolen from me. The finder will be suitably rewarded by returning the same to me or the Reno Savings bank. JAMES CONROY.
may21 1 *

Bracelet Lost.

LOST—A GOLD BRACELET, BUCKLE pattern. The finder will be suitably rewarded by leaving the same at this office.
may24-1w

For Sale.

A FOUR-HORSE THOROUGHBRACE express wagon, made new by W. J. Luke, will be sold very low at auction on Saturday May 29. R. F. HOY.
may21-1w*

Wanted.

A GIRL TO DO GENERAL HOUSEwork in town. Inquire at Lake house.
may21-1w*

Wanted.

SITUATION BY A YOUNG LADY TO DO sewing or chamber work. Also a situation by a girl 13 years old, home more an object than wages. Apply to C. S. MARTIN.
may21-1w.

Wanted.

PARTIES HAVING A LOT OF SECOND hand three quarter bedsteads and mattresses, also chairs tables, carpets and wash bowls, can find a purchaser by applying to
may20-1w. C. S. MARTIN, Reno, Nev.

To Let,

A HOUSE WITH FIVE ROOMS ON Center street, between 1st & 2nd. Inquire of John Cahlan at Farmer's Store.
may20-1w*

Pasture to Let.

I HAVE 700 ACRES OF GOOD PASTURE well fenced and watered for 400 head of stock. Rates reasonable Apply on the premises 8 miles south of Reno.
may20-1w* MRS. M. J. HOWARD.

Last Chance!!

HAVING BEEN APPOINTED CENSUS Enumerator for the 51 Division, the duties of which will fully occupy my time during the month of June, I shall close my gallery on the 29th of the present month.
may19-1w* G. W. H. BUDDEN.

Cottage, Lot and Furniture.

A NICE 4-ROOM COTTAGE, WOOD shed in rear, on the river bank, near the school house, with the well-kept furniture in same, will be sold very low for cash. Apply to R. E. CHATFIELD, Auctioneer. 1w

House and Lot for Sale.

IN WESTERN ADDITION, CONTAINING five rooms. Lot 60x110 feet. A good well of water on the premises. Enquire of Mrs. S. M. Drannan. may18-1w*.

Cuff Pin Found.

OWNER CAN RECOVER BY IDENTIfying and paying for this notice.
may18-1w W. E. ROSS, Watchman.

To Exchange.

A GOOD SECOND HAND SPRING wagon for 1 or 2 horses or mules, also a 2-year-old colt, well broken, to exchange for an older horse, will pay difference, enquire at L. W Lee's stable. may17-1w*

Take Notice.

ALL THOSE KNOWING THEMSELVES indebted to me by book or account are hereby notified that unless they pay up by June 1st next, I will put the accounts in the hands of a Collector and force their collection.
may13 J. C. HAGERMAN.

Theater Saloon.

OPPOSITE DEPOT HOTEL, RENO, Nevada. Best Wines Beer, Liquors and Cigars of all kinds constantly on hand.
aug6tf ELIE LACHAPELLE.

Western House.

PLAZA STREET, RENO, NEV. MEALS and Beds. Twenty-five Cents. The table will be supplied with the best the market affords. The bar supplied with the finest Wines, Liquors and Cigars sep19tf

For Sale.

ONE HUNDRED AND SIXTY ACRES good hay or grain land, with water convenient. One mile from Reno and in full view of the whole valley. Apply to Jas. A. Scott, Golden Eagle Hotel, Reno. apr22

Practical Watchmaker.

J. DEBELL RESPECTFULLY INFORMS the public that his shop is now located on the east side of Virginia Street, nearly opposite Sunderland's shoe store. Watches, Clocks and jewelry repaired in a skillful manner and at lower prices than ever. apr20

Change of Base.

THE ENTIRE STOCK OF FURNITURE in my establishment is offered for the next thirty days at cost, as I intend to change my business. W. L. Needham, Virginia St. near bridge. apr12

For Sale or Exchange.

ONE NEW FAMILY SPRING WAGON, has the latest style about it, cheap for cash or exchanged for hay or cattle, can be seen at Lee's stable. Apply to the South Side dairyman. A. T. RICE.
mr13-tf.

Soiree.

THERE WILL BE A GRAND SOIREE Saturday night, given by the Reno Reform Club and Ladies' Union, at the Theatre Music by Kaufman's band. Admission 50c

Hay for Sale.

I HAVE FIVE HUNDRED TONS OF Stack and Baled hay for sale
feb22 A. J. CLARK.

Reduced Rates.

I WILL SELL COAL OIL 150 PROOF AT forty cents per gallon by the can. Fifty cents retail A. J. CLARK.
feb23

Opera Saloon.

VIRGINIA STREET, RENO. G. W. Mershon, proprietor. Good wines and liquors always on hand. Beer 5 cents a glass. Cigars 5 to 10 cents apiece. Give me a call.
feb11

Wood for Sale.

AT REASONABLE RATES. LEAVE orders at Sunderland's or Clark's Trunks, packages, etc., delivered Promptly a Low rates,
jan5 C. JOHNSON, the Expressman.

Free Library Donations.

CONTRIBUTIONS OF BOOKS OR MONey in aid of the free library, under the direction of the Reform Club and Temperance Union, will be received at Winchel & Cuningham's hall, Virginia Street at any time.
jan28 tf NELLIE P. WHITE, Librarian.

Dray and Expressman.

PACKAGES AND FREIGHT DELIVered to any part of Reno at Reasonable Rates. Responsible parties furnished with wood at Lowest Price. Prompt attention to orders left at Manning & Berry's store.
aug5tf J. F. AITKEN.

For Sale.

WISHING TO RETURN TO THE EAST, I offer my place, adjoining Lovelocks station on the C. P. R. R. for sale. For particulars apply to MRS MYRA KNOX. oct3

Reno Evening Gazette

MONDAY.....MAY 24, 1880

STOCK REPORT.

THIS MORNING'S SALES.

165 Ophir, 9¼ 9⅝
260 Mexican, 8⅝
410 G & C, 4.65
410 B & B, 11⅛ 11¼
California, 1¼ bid
170 Savage, 3⅜ 3.65
85 Con Virginia, 3.10
530 Gonfar 3.80 3¾
350 Potosi, 3 2.95 2.90
110 H & N, 4¼ 4.20
280 Point, 1⅜
760 Jacket, 6½ 6⅝ 6¼
750 Imperial, 40
10 Alpha, 6
300 Belcher 2¾ 2.80 2.85
1 215 Sierra Nevada 15¼ 15⅜ 15¼ 15⅜ 15¼ 15⅜
200 Utah, 9¼ 9⅜
145 Bullion 3.25 3.40
165 Exchequer, 2.30 2.15
290 Overman 2 2.05 2.10
150 Justice 80 85
380 Union, 18⅝ 18¾ 18⅜ 19
100 Alta, 2.55 2.60
200 Julia, 70 65
885 Caledonia 45 40
400 Gold Hill, 70
335 New York, 80 85
250 Occidental, 1 60 1 70 1.65 1⅝
500 L Washington 40
115 Andes, 90
405 Scorpion 1.65 1.40
200 Leviathan 25
105 Benton, 1½ 1.55
300 Con Dorado 90 95
650 Mackay, 5
80 Essex 1.65
50 m View 1

DIED.

BURRIS—In Elko, Nevada, May 20, John Burris.

EATON—In Reno, May 24, Johnston Humboldt Eaton, aged 54 years.

HOTEL ARRIVALS.

ARCADE HOTEL.

D. McFARLAND, PROPRIETOR.

B Rawling Spring city D H Dillard Carson
Mrs Coms Susanville J J Cushman do
J A Dunham Bidwel D M Wightman do
W Mulkey, do A Ingham do
J Moran desert silt wks E Niles do
J H Jamison St Louis M C Duffy Virginia
I S Jones S F R S Cochrane Chico
Marquis Levi do R P Ferguson Boca
W R Prentiss Wads J Hagers Surprise
R McCalb Denver A W Sanger Verdi
L B Hargrave Ukiah J Carroll Long valley

JOTTINGS.

— New potatoes five cents a pound, old one and a half.

— Wild doves are numerous. Mat Parrott bagged a few dozen yesterday.

— Phi Bates has wagons, horses and harness for sale. Read his ad.

— A retail ice house is to be built soon in the rear of Blakely's new store.

— H. P. Stickney has begun in the District Court a suit against A. J. Clark for false imprisonment.

— James Chambers will open a saloon next month in the store at present occupied by Knust & Jones.

— Knust & Jones are fitting up their new store in Sunderland's building, prepatory to moving in next month.

— The delinquent sale of the Steamboat and Truckee ditch stock has been postponed until May 29.

— The Great Eastern I X L has a beautiful line of black grenadines selling for twenty-five cents a yard, worth twice the money.

— James Conroy cautions the public, in a 50-cent advertisement, not to negotiate a lost or stolen certificate of stock in the Orr Ditch Company.

— Lachman & Myers have got in a lot of new goods in their line. They sell as good a bit cigar as can be found in the state.

— Work is being pushed in the gravel mine west of Washoe lake. The "cave" of last winter has been cleared away and auriferous results are looked for daily now.

— The judicious reader of the 50-cent advertisement column will learn of an opportunity for profitable hunting of a lost bracelet for which a reward is offered.

— McClelland & Simpson think the present weather hardly justifies them in opening their ice cream parlor. They are holding off till the flies buzz.

— Considerable alfalfa froze out last winter in the vicinity of Verdi. That on the higher ground escaped but wherever the water settled it killed the roots.

— "Canty," One-armed Saulsbury, who recently killed a policeman in Buena Vista, Colorado, is now in the Denver jail. His trial comes on in September.

McClelland & Simpson to-day received a nice bunch of bananas. They have also some very fine oranges and lemons which they are selling as cheap as the cheapest.

— Benitz lost about one-fourth of his goats during the winter. Roberts lost half of his. The increase this spring will be small. The dams were so reduced by the cold weather that they cannot take care of the kids and abandon them.

— "Ponto," A. K. Lamb's old setter, has been missing from the streets for some time. Inquiry yesterday revealed the fact that the poor old dog is dead. He was once a splendid dog for game, but his days of usefulness passed away many years ago.

— Shepard & Dutton are fitting up "ramrod hall," next door to Knust & Jones'. It will be occupied next month by A. C. Blakely, who has arranged to buy out Knust & Jones' stock of books, stationery, etc. and to commence business for himself in those lines. He is likely to do well.

Popular Books.

It seems almost superfluous to say anything commendatory of T. S. Arthur's productions. Their merits are so well known, their moral effect has been so wide spread, that it seems like censurable neglect on the part of any family to be without them. These pathetic portrayals of struggling human nature in its efforts to rise from the thralldom of intemperance; the notes of warning, voices of cheer, should be in the hands of every parent who has a child to warn or save and everyone who loves his fellowmen. The Subscription Book Department of A. L. Bancroft & Co., through their extensive agency operations, keeps these popular books before the public.

BASE-BALL.

The Paralyzers Paralyzed by their Juvenile Opponents—The Alerts Winning the Ball.

The Paralyzers and the Alerts of Reno played a well contested base-ball match yesterday afternoon on their ground in Hatch's field, on the left side of Virginia street, a little past the road leading to the Arlington Nurseries. The ground was cleared of sage brush and rocks during the past week but was in a very bad condition. The match was for a fine ball, given by Mr. Landerman of Reno. No money was put up, though stakes of $25 had been talked of. O'Kane, captain of the Alerts, was sick and his position was played by Pierce Evans, who did much to carry demoralization into the ranks of the Paralyzers. D. A. McKenzie, an expert resident player, was captain of the last named. The office of umpire was filled with good judgment and strict impartiality by C. H. Boynton. A. M. Holliday and B. Barnett acted as scorers.

"Play" was called at 1:30. The Paralyzers lost the toss and went first to the bat. They scored only one run in the first inning, and the Alerts did little better. There was little change in the second innings. At the close of the third the Paralyzers were 18 ahead. Symptoms of incipient paralysis were now manifested by the Alerts, and their opponents maintained the lead until the seventh inning. The Alerts had by this time rallied from the shock of the third, and catching up in their seventh inning kept ahead to the close. The Paralyzers played nine innings and the Alerts eight, the latter winning by one tally, and an inning unplayed. The game was spirited throughout. Clarkson, a professional player of San Francisco, played with the Paralyzers and pitched for them in one inning. The following is the score:

ALERTS:

	O	R
Rice, c	4	4
Evans, p	2	5
Williams, s s	3	4
Hoffman, 1st b	0	5
Webster, 2d b	4	1
Lane, 3d b	4	2
Wilson, l f	3	4
Jackman, c f	2	2
Barnett, r f	2	4
Totals	24	31

PARALYZERS:

	O	R
Broder, c	4	4
McKenzie, p	1	4
Thompson, s s	4	3
Voorhes, 1st b	4	3
Ward, 2d b	5	2
Clarkson, 3d b	1	5
Barnett, l f	3	3
Hudson, c f	4	3
Loomis, r f	1	3
Totals	27	30

Death of Major J. Humboldt Eaton.

Major J. Humboldt Eaton died in the Lake House at three o'clock this morning. About seven o'clock last evening he was descending the stairs to the lower floor, when he fell, in a fit it is supposed, receiving internal injuries which caused his death. The Major was well known in Reno, having lived here since 1869. He was a civil engineer by profession, and had for many years been connected with the U. S. Survey Service, of late in the capacity of U. S. Deputy Surveyor. About 1850 he assisted in the department of his late brother, John Eaton, U. S. Commissary General.

The deceased is said to have been born in New Haven Conn., where he has a sister now living. His father was a distinguished mathematician, the author of a widely-used text book known as Eaton's Arithmetic. The Major was a man of superior education and thoroughly well versed in his profession. In his private character he was generally liked and respected as a gentleman. He was never married and leaves no relatives on this coast.

The funeral took place at three o'clock this afternoon from the Episcopal Church. The deceased was not a member of any secret society.

Shipping Cattle East.

Says the *Silver State*: A band of about a thousand head of cattle is now on the way to Winnemucca from King's river, in the northwestern part of the county, for shipment East. These cattle were purchased by General Coe, of Nebraska, of A. Stevenson, and are part of the Smith & Mann herds. The firm of Coe & Carter intend to ship about 8,000 head of cattle from Winnemucca to Nebraska this Summer. Formerly stock men had to depend exclusively on the San Francisco market for the sale of their beeves, but now the tide is turned, and purchasers from the East as well as the West visit Nevada. Last Fall Eastern men purchased several hundred head of cattle in Winnemucca, and shipped them by rail to Iowa, where they were fed on grain for awhile and then shipped to Chicago.

Returns from the J. & K. Ore.

The nine tons of ore sent to Gold Hill turned out a very handsome bar worth $225 77, of which $87 83 is silver, 901 fine, and $137 94 gold, 88½ fine. The bar weighs 75.40 ounces. The ore was from the 300 level and there is a large body of it.

Salt Crystals.

A number of specimens of salt from the Desert Salt Company, at White Plains, were brought into Reno last week. The works are located southeast of Leete's salt works about forty miles. Ike Chamberlain is receiver.

ELKO LETTER.

Failure of Freeman & Co.—Mrs. Watson, The Temperance Lecturer—Elko's Water Works.

ELKO, May 20, 1880.

Editor Gazette:—Since my last letter the town has been untler considerable excitement caused by the failure of the banking house of M. T. Freeman & Co. A great many persons lost considerable by the catastrophe. It was unlooked for and caused considerable consternation. Rumor puts the amount of the liabilities of the institution at $80,000, but I am unable to assert it positively. Mr. Freeman, the late manager, is trying in every way to retrieve the losses sustained by the people that lost their money.

Mrs. Watson of Philadelphia, lectured two nights, Thursday and Friday, at Freeman's hall, to tolerably good audiences. She was listened to with marked attention. "Six Years in Bondage" was delivered by her Thursday evening. Her lectures are very interesting. She was a drinking woman for six years, but her motto now is: "touch not, taste not, handle not the unclean thing." She will, I believe, lecture in Reno very soon. Everybody should go and hear her.

We have a system of water works here. There is a ditch running into town which conveys water from the river nine miles above here. There is a pipe laid from the reservoir across the town, and smaller pipes run from the main to the different dwellings. The water thus procured is used to irrigate the various vegetable and flower gardens. SING YOU.

Water Turned Into the Steamboat Ditch.

Water was turned into the Steamboat ditch yesterday from Hunter's Creek. The ditch is completed as far as Brown's station. A gang of a hundred men are now at work on the upper section of the ditch, extending from Hunter's creek to the Truckee river. The supply of water from the creek will probably last for a month yet, or until the completion of the upper end of the ditch allows the admission of water from the river. Mr. Gilson, the Secretary of the company, thinks that the ditch will furnish a constant supply of water from this time on. The estimated capacity of the ditch is 5,000 inches, but it is likely that not more than 1,000 inches will be permitted to flow through it for the first week or two. This canal will irrigate a large acreage of high lands, heretofore untillable from lack of water. The completion of the ditch will be an important incident of local history.

A Rare Old Fiddle.

An old Italian is on the street today with an instrument which seems to be a cross between a bass viol and a bagpipe. The noise is produced by a hard wood wheel turned by a crank. It is set in the end of a frame much the shape of a violin, but longer. The wheel is pressed on either side and on the top by cat-gut strings stretched the length of the viol. The side strings, when the wheel is in motion, produce a monotone much like that of a bagpipe. On the upper strings the air is produced by means of keys which press against the string and bring out a high note or a low one as the key is near to or further away from the bridge. A three-stringed violin where one was fingered and two were monotone would have the same effect. The instrument is of very early origin, and is supposed to be a Welsh invention. The Welsh Frenchmen who lived among the Pyrenees foothills are very much attached to it.

The Mechanics' Store.

S. Peyser has returned from San Francisco and is arranging his goods in attractive forms. His store will be divided into four departments, with a salesman for each. Dry goods and fancy articles in one; boots and shoes, clothing, hats and caps in another; groceries in the third, and hardware in the fourth. Mr. Peyser expects to do a large country order business and will take especial pains to give satisfaction in that line. There are large sums of money sent out of the state, and it will be a great deal better for the purchasers as well as the country, if it can be secured by any one here. The name given the new establishment is "The Mechanics' Store."

A Bridge Goes Down With 18 Men.

Says the Lassen *Advocate*: At Taylorsville on Tuesday of last week the east branch of Feather river was very high, and 18 men were on the bridge trying to take it out to prevent it from being carried away by the stream. Suddenly it broke and sixteen of the men were plunged into the water, while two managed to jump ashore. Some of the men were carried a long distance down the stream, one man being on an island for over four hours, and was hauled off by a rope which was floated down to him. A ferry boat is now used to cross the river until the water lowers and the bridge can be rebuilt.

Voices of Spring.

The spring has fairly opened. The first fight was a quiet little knock-down in front of Charlie Becker's yesterday afternoon. The fellow was not conducting himself in a manner that did exactly correspond with the bar tender's idea of what was due to the holy day, and he ordered him out. The fellow would not go, so the barkeeper walked him out. When they reached the sidewalk "the big fellow turned in and licked the barkeep like thunder," as a bystander expressed it.

LEFT FOR GOOD.

A Flight of Soiled Doves From the Town This Morning.

The judicial proceedings against the young female known as "Bodie Jake" created great consternation in Lincoln avenue on Saturday evening. This person was arrested on a charge of malicious mischief in breaking the windows of a house on the avenue It was a warning spectacle to the other occupants of that quarter to see the bad girl from Bodie trudging across the bridge to jail. A number of them were implicated in the affair, as it subsequently appeared that they had each contributed four bits to induce Jake to break the windows. After a hurried consultation, immediate flight was determined on, and that same evening a colored gentleman conveyed Mollie Fanehon, Minnie Lee and Ida Woods, with bag and baggage, to Steamboat in an express wagon. Minnie Lee quickly repented of her flight and returned the same night. The other two remained at Steamboat until last evening, when they returned to town. All three again took wing this morning—this time, so they said, for Bodie.

Bodie Jake was the only one left to be encircled by the strong arm of the law. She languished in the jail until this morning, and when brought into the Justice's court pleaded guilty to the charge against her. His Honor fined her $23. This sum was paid by the prisoner's fair sisters in sin, the exchequer of Bodie Jake having been entirely exhausted by her Saturday's dissipation. This act was not one of pure and disinterested benevolence, as the frail contributors to the Bodie Relief Fund were largely influenced by the consideration that if they did not "pungle" the wicked Jake would "blow" on them. She was discharged, with a fatherly injunction from the bench to go and sin no more. She obeyed the admonition, at least to the extent of shaking the dust of the court room from her No. 7 shoes.

PERSONAL.

Dr. Dawson is about again.

E. Niles, of the Carson *Times*, was in town yesterday.

Miss Sadie Sykes has been very ill at J. Wilson's house. She is now recovering.

Charlie Jones and Fred Hagerman got home from the Berkeley Military Academy on Saturday.

Willie Noyes, Eddie Winfrey and Eddie Barber are expected home from Napa College next Sunday.

Dr. Robert Forbes Steward of the railroad hospital at Sacramento, spent Sunday in Reno. He was much pleased with its appearance.

The Candelaria expedition has been heard from. A letter from John F. Myers, written in Bodie and received here this morning, says that the party will arrive in Reno on Wednesday.

O. H. Smith, the butcher, has gone from our gaze. He has vanished. He has hired out to Carman, and will have charge of his band of cattle. Carman has 2,000 head.

Reducing Expenses.

A train each way has been temporarily discontinued on the Virginia & Truckee railroad. Lawrence's train has been taken off, and Havenor will do all the freight work between here and Carson. He will leave Carson at 5 o'clock in the morning and get here before the passenger leaves. Turning around he will follow it back to Carson and get here on the second trip about 2 o'clock, leaving again about 2:30

The Reform Club Entertainment.

A good audience gathered in the Reform Club hall on Saturday evening. The entertainment was fairly interesting, and the programme previously announced was carried out. T. V. Julien delivered a well prepared address on the Morals and Religion of the Ancients. Although the subject was not a "live" one and the address somewhat lengthy, many persons in the audience were kept interested to the close.

First Picnic of the Season.

J. L. McFarlin, Jos. Parmeter and Jos. Smith of Virginia, with their families, had a little picnic of their own yesterday. They drove up into the mountains beyond Verdi, where they could cool their cream in convenient snow banks, and had a sort of strawberry festival. McFarlin says it was warmer there than in Reno. The party enjoyed themselves immensely.

Surveying a New Railroad.

A surveying party left Wadsworth this morning to survey a route to Columbus for the Western Nevada Railroad. The party is under the direction of County Surveyor D. H. Barker, who leaves Reno this evening to take charge in person. This is the road with which it has been proposed to connect Stockton by a narrow gauge across the mountains.

A Road Blocked Up.

Telegraph repairers inform the Lassen *Advocate* that the snow is from seven to ten feet deep near the summit of Diamond Mountain. It is thought that the road over from Susanville to Indian Valley will not be open before the middle of June.

Additional Trains.

By a new time card which takes effect Monday next, two additional freight trains will run between Rocklin and Truckee. A few trifling changes will be made in passenger trains.

RAISING THE CURVES.

Experiments With Track, and the Result of Them.

The track masters of the Central Pacific road have adopted a new scale for adjusting the rails on curves. It is necessary to have the outside rail the highest in order that the flying locomotive may not wander off into space. When the road was built the rule in general use in the States was adopted, but it made some trouble in the snow sheds. The cars swung about a good deal and as the space is limited, especially when lined with snow, an experiment was made. A rise of one-quarter of an inch was given the outside rail for every degree which the curve had. This gave so little lean to the car and engines that when going at any speed they leaned out instead of in, and the wear on the outer rail was found to be very much greater. This has led to another change from one-quarter to three-quarters elevation. Railroad men say that this is too much. Three or four inches is quite a rise, and seven or eight is very great. A sliding scale is thought best, which gives only a fair elevation on even the shortest curves, thus preventing the cramping of the engines and cars, and at the same time making the track secure.

Theo. Winters' Conner First.

At the Bay District track on Saturday, in the fourth race, one-and-a-half-mile dash, Winters' Conner came in first, but was distanced for a foul, and the race was given to Pritchard's Euchre. Time—2.42½. The track was heavy.

We Challenge The World.

When we say we believe, we have evidence to prove that Shiloh's Consumption Cure is decidedly the best Lung Medicine made, in as much as it will cure a common or Chronic Cough in one-half the time and relieve Asthma, Bronchitis, whooping cough, croup, and show more cases of consumption cured than all others. It will cure where they fail, it is pleasant to take, harmless to the youngest child, and we guarantee what we say. Price, 10 cts., 50 cts. and $1 00. If your Lungs are sore, chest or back lame, use Shiloh's Porous Plaster. Sold by Osburn & Shoemaker, Druggists, Reno, Nevada. nov 1 eat tu thu

Get married, young men, get married, you will find new carpets, new lace curtains, sheeting, table linens, towels, napkins, blankets, etc., at Sol Levy's so very cheap, that you can go housekeeping ith a mere nom inal investment. apr9

"Birds of a feather flock together," This is just exactly what they should do; the rendezvous being Goeggel's Jewelry Store on Virginia Street, Reno. feb3

Davidson, the jeweler, is a good one. jan13

Stop That Cough

With a sample bottle of Kaiser's German Elixir. This is the most wonderful cough remedy ever introduced, being mild, yet positive in its action and soothing under all circumstances. Old and young may use it with perfect security. It is rich in the medicinal properties of tar, wild cherry and horehound. Ask your druggists, Messrs. Osburn & Shoemaker, about its merits. They sell large quantities of it and say it supercedes all others. The genuine bears the Prussian coat of arms and the facsimile signature of Dr. Kaiser on the wrapper and has his name blown in every 75 cent bottle. Samples 25 cent. Large size 75 cents. feb2-d&w

Do You Believe It.

That in this town there are scores of persons passing our store every day whose lives are made miserable by indigestion, dyspepsia, sour and distressed stomach, liver complaint, constipation etc., when for 75 cents we will sell them Shiloh's Vitalizer, guaranteed to cure them. Sold by Osburn & Shoemaker, Druggists, Reno, Nevada. nov 1 sat tuuh

Sol Levy is agent for the Celebrated Cooley's patent Cork Corset. Try it. may3

I. Fredrick defies anybody to make jewelry to order cheaper than he does. mar 1

Watches and Jewelry of all kinds repaired at New York prices, and warranted for twelve months by Geoggel on Virginia street. feb6

Few folks know David, but everybody knows David's son, the only reliable jeweler of Reno to sell the best watches and jewelry for the least money. jan13

Our Closing Sale will last 30 days longer, during said time we will sell our mammoth stock at slaughtering prices. No reasonable offer refused.

m4 A. STRASSBURGER & Co.

Albident.

Van Stann's Albident, for cleansing and beautifying the teeth.—The best tooth wash known.—Call and get a sample bottle free, at Osburn & Shoemaker's.

Drugs and Patent Medicines

Of every description sold cheap by John F. Myers, two doors below the post-office jel6

I. Fredrick's watch work has always given entire satisfaction. mar1

I. Fredrick has a great many watches on hand that he has repaired and put in thorough order for customers. They will please call or them. mar1

A Fine Thing for the Teeth.

Fragrant SOZODONT is a composition of the purest and choicest ingredients of the Oriental vegetable kindom. Every ingredient is well known to have a beneficial effect on the teeth and gums. Its embalming or anteseptic property and aromatic fragrance makes it a toilet luxury. SOZODONT removes all disagreeable odors from the breath caused by catarrh, bad teeth, etc. It is entirely free from the injurious and acid properties of tooth pastes and powders which destroy the enamel. One bottle will last six months. D & W

When you have watches or clocks to repair don't forget the old pioneer DeBell. His well-known reputation as a skillful workman, will insure satisfaction. apr20

Great bargains in children's and ladies' hosiery, at A. Strassburger & Co's. may4

A large assortment of ladies' and children's untrimmed straw and leghorn hats of the latest styles just received direct from New York, and selling at four bits a piece at Sol Levy's. apr12

NEW GOODS AND NEW STYLES!

—OF—

BOOTS AND SHOES,

HATS AND CAPS.

The Finest Assortment of Gentlemen's fine Hand-Sewed

BOOTS AND SHOES,

—Consisting of—

Gents' Fine Morrocco Leg, Hand-Sewed, Box Toe, Plain Toe, Alexis Buckle and Tie, Newport Ties, Harvard Button and Oxford Ties.

—A Fine Assortment of—

Ladies', Misses' and Children's

Of All Grades and Prices!

The Latest Styles from Eastern Cities Received Every Month.

Sole Agent for J. B. Stetson's

Fine Hats!!

A Large quantity of all grades and styles always on hand. New goods received every month. All who want to buy good reliable goods at Eastern Prices will do well to give me a call.

JOHN SUNDERLAND.

GRAND

Spring and Summer Opening

—AT—

NATHAN'S,

West Side of Virginia St., Reno.

My Stock of

READY-MADE CLOTHING,

Hats, Caps,

Shirts, Underwear,

Handkerchiefs, Ties,

Hosiery, Etc. Etc.

—IS THE—

LARGEST AND CHEAPEST

IN THE CITY.

M. NATHAN.

THE WORKINGMAN'S

AND FAMILIES' GROCERY AND PROVISION STORE,

On Virginia St corner of Dodgias Avenue

M. HARRISON, Proprietor.

FLOUR, HAMS,
BACON, SUGARS,
TEAS, COFF

Canned Goods, Crockery, Glassware and all kinds of

Fruits and Vegetables.

Just received a stock of the finest

Glass and Crockery Ware,

AND FANCY GROCERIES

We will be pleased to receive a call fr everybody.

Je10 MORRIS ASH, Manager

O. LONKEY. E. R. SMITH.

VERDI PLANING MILL CO.

EVERY DESCRIPTION OF

LUMBER.

Mining and Bridge Timbers

Shingles, Common and Finishing Lumber, Matched and Dressed Flooring, Ceiling, Bevel Edge Siding, Rustic Siding, Fancy Pickets,

AL ORDERS PROMPTLY FILLED.

Address J. F. CONDON,
Supt. Verdi Mill
Verdi, Nev

To The Public.

BANK OF D. A. BENDER & CO
RENO, NEV., APRIL 10, 1880.

We shall discontinue our banking and brokerage business on or about July 1st, 1880. All persons indebted to us must settle their accounts in full before said date.

A National Bank Incorporation will succeed us, and occupy our present quarters, (or place of business) All deposits in our hands at that time will be transferred to said incorporation.

D. A. BENDER & CO.

RENO SAVINGS BANK.

CAPITAL STOCK,..... $100,000

President ..... M. C. LAKE
Vice-President..... J. E. JONES
Manager ..... JAS. H. KINKEAD

DIRECTORS:

M. C. LAKE, J. E. JONES, G. W. HUFFAKER, L. L. CROCKETT, J. H. KINKEAD.

BUY AND SELL

CURRENCY AND EXCHANG

MINING STOCK, U. S. BONDS,

MAKE COLLECTIONS,

RECEIVE DEPOSIT

Issue Bills of Exchange on all the Principal European Cities.

And do a general

BANKING BUSINESS.

Correspondents Anglo-Californian Bank, San Francisco
Messrs. J. & W. Seligman & Co.....New York
Homer S. King & Co., Brokers, San Francisco

AGENTS FOR

Phœnix of Hartford, Home of New York, California and London Assurance Insurance Companies.

BANK open daily from 9 A. M. to 4 P. M. 1-1615

J. K. EVERETT,

CORNER SECOND AND SIERRA STREETS, RENO

Wholesale and Retail Dealer in

Groceries, Provisions Hardware

QUEENSWARE, PAINTS, OILS,

Wines, Liquors and Cigars

SNUFF AND TOBACCO.

Wood and Willow Ware, Mechanics' Tools

Farming Implements, Etc.

PARMETER & FOWLE,

House, Sign, and Carriage PAINTERS.

ALL STYLES OF

Graining,

Kalsomining,

and Paperhanging

A SPECIALTY.

Prompt attention paid to all work satisfaction guaranteed. Give us a call J. L. McFarlin's Carriage Shop, opposite Masonic Hall, Reno, Nevada. 8tf

THE NEW AND ELEGANT

Arcade Hotel

Is Completely Furnished with [illegible]

Comfort and Luxury,

—AND IS—

NOW READY FOR BUSINESS

OPEN DAY AND NIGHT!

Rooms en suite or Single

COMMERCIAL ROW, RENO, NEVADA

D. McFARLAND, Proprietor.

[Je23-tf

MISCELLANEOUS.

Delinquent Notice.

SHERMAN GOLD AND SILVER MINING Company. Location of works Pyramid Mining District. Location of principal place of business Reno, Nevada.

The several amounts set opposite the respective shareholders are delinquent on account of assessment number three (3) levied on the fourth (4) day of April A. D. 1880, as follows, to-wit:

Name	No. Cert.	Shs.	Amt
H H Beck	2	500	$ 10 00
M C Lake	5	10000	200 00
R M Clarke	8	10000	200 00
Jacob McKissick	9	10000	200 00
S D Fannon	13	850	17 00
Jas H Kinkead	16	1000	20 00
Jas H Kinkead	17	1000	20 00
Jas H Kinkead	20	4500	90 00
L J Flint Tr.	22	10000	200 00
Wm A Gregory	23	500	10 00
Al White	25	100	2 00
E Bloch	26	108	2 10
J G Law	29	100	2 00
Winchel & Cunningham	30	200	4 00
L A Wyatt	32	100	2 00
Chas Berhman	33	50	1 00
Peter Dalton	34	100	2 00
S H Rhoades	35	100	2 00
Mary O Noyes	36	100	2 00
Jno S Gilson	37	100	2 00
Mattie Cook	38	100	2 00
Geo Avery	39	100	2 00
John Wilson	40	100	2 00
Wm Illidge	51	100	2 00
Jas Chambers	53	250	5 00
Jas Chambers	54	250	5 00
Jas Chambers	55	250	5 00
Jas Chambers	56	250	5 00
F Gregory	57	5000	100 00
Mary Fox	58	500	10 00
G H Cunningham	59	100	2 00
Allie Hendrickson	60	100	2 00
T W Longley	63	200	4 00
J Armstrong	64	100	2 00
John Wilson	65	100	2 00
John Rodgers	67	250	5 00
H H Pierce	68	250	5 00
J C Weston	70	200	4 00
O G Scott	71	500	10 00
Jas H Kinkead	72	500	10 00
Robt Dosn	74	5000	100 00
Jas H Kinkead	75	5000	100 00
H J Thyes	78	200	4 00
Patrick C Shearon	79	200	4 00
Lula Gordon	80	450	9 00
F Gregory	81	600	12 00
H H Beck	82	1000	20 00
H H Beck	83	5000	100 00
H H Beck	84	1300	20 00
H H Beck	85	1000	20 00
H H Beck	86	500	10 00
H H Beck	87	300	6 00
Maurice May	88	500	10 00
M B Dwelly	90	100	2 00
M B Dwelly	91	100	2 00
M B Dwelly	93	100	2 00
M B Dwelly	95	500	10 00
M B Dwelly	99	100	2 00

And in accordance with law, and order of the Board of Trustees made on the 4th day of April, A. D., 1880, so many shares of each parcel of said stock as may be necessary will be sold by the Secretary, on the 4th day of June, A. D., 1880, at the Reno Savings Bank, to pay the delinquent assessment together with costs of advertisements and expenses of sale.

By order of the Board of Trustees

S. J. BRYANT, Secy.

Office Reno Savings Bank.

Reno, May 4, 1880.

Delinquent Notice.

BUTCHER & MAYBERRY GOLD AND Silver mining company, Location of works, Pyramid mining district. Location of principal place of business Reno, Nevada.

Notice, there are delinquent on the following described stock, on account of assessment No. 1, levied April 19th, 1880, the several amounts set opposite the names of the respective shareholders, as follows, to-wit:

Names	No. Cert.	No. Shs.	Amt.
Butcher, J W	4	250	$ 1 25
Butcher, J W	5	55	18
Butcher, J W	6	25	13
Butcher, J W	7	150	75
Butcher, J W	9	2000	10 00
Butcher, J W	10	1000	5 00
Butcher, J W	11	20000	100 00
Butcher, J W	13	100	50
Butcher, J W	16	100	50
Butcher, J W	17	100	50
Butcher, J W	18	50	25
Butcher, J W	19	3000	15 00
Butcher, J W	21	100	50
Butcher, J W	22	100	50
Butcher, J W	24	100	50
Butcher, J W	28	100	50
Butcher, J W	29	50	25
Butcher, J W	30	50	25
Butcher, J W	38	50	25
Butcher, J W	not issued	1850	9 25
Chase, C C	31	100	50
Comstock, P B	12	50	25
Smith, J C	32	100	50
Smith, J C	33	100	50
Wear, R H	34	100	50
Wear, R H	35	100	50
Howard, A	36	100	50
Jones, C W	37	50	25
Avery, G W	39	100	50
Mayberry, Jas	40	30000	150 00

And in accordance with the law and an order of the Board of Trustees, made on the 19th day of April, 1880, so many shares of each parcel of said stock as may be necessary, will be sold at public auction, at the office of the Secretary, in Hymer & Comstock's stable, Reno, Nevada, on the 19th day of June, 1880, to pay said delinquent assessment together with costs of advertising and expenses of sale.

By order of the Board of Trustees,

P. B. COMSTOCK, Secretary.

Reno, May 19th, 1880.

Delinquent Notice.

GOLDEN FLEECE GOLD AND SILVER Mining Company. Location of works Peavine Mining District, Location of Principal place of Business, Reno, Nevada.

The several amounts set opposite the names of the respective shareholders are delinquent upon the following described stock on account of assessment number seventeen (17), levied on the tenth (10) day of March, A. D. 1880 as follows, to-wit:

	No. Cert.	Old Shrs.	Am't.
M Lippman	470	100	$ 3 00
M Lippman	472	100	3 00
M Lippman	517	50	1 50
M Lippman	23	50	1 50
L Meyer & Co	624	50	1 50
George W King	702	50	1 50
		New Shrs.	
M Lippman	13	1432	10 74
M Lippman	14	4800	36 00
M Lippman	202	206	1 50
M Lippman	203	1000	7 50
M Lippman	204	1000	7 50
M Lippman	211	500	3 75
M Lippman	283	800	6 00
M Lippman	284	200	1 50
M Lippman	286	1000	7 50
E Nowatney	20	400	3 00
T K Hymers	2	6048	44 76

And in accordance with law, and an order of the Board of Trustees made on the 10th day of March, A. D. 1880, so many shares of each parcel of said stock as may be necessary will be sold by the Secretary, on Thursday, May 13th, A. D., 1880, at the Reno Savings Bank, to pay the delinquent assessment together with cost of advertisements and expenses of sale.

By order of the Board of Trustees.

L. C. BATCHELDER, Secy.

Office Reno Savings Bank.

Reno, April 19th, 1880.

The above sale has been postponed until Monday, May 31st, 1880 at 2 o'clock P. M. By order of the Board of Trustees.

L. C. BATCHELDER, Secy.

Delinquent Notice.

DOAN GOLD AND SILVER MINING Company, Location of works, Pyramid Mining District, Location of principal place of business Reno, Nevada.

There is delinquent on the following described stock on account of assessment No 2, levied on the 1st day of April, 1880, the several amounts set opposite the name of the respective share-holders, as follows:

Name	No. Cert.	No Shs.	Amt.
Caulk, E W	49	1000	$2 50
Hepperly, S W	2	50	1 25
Smith, J A	23	500	1 25
Longley, T W	6	1000	2 50
Weston, J C	21	800	2 00

And in accordance with law and an order of the Board of Trustees, made on the 1st day of April, 1880, so many shares of each parcel of stock as may be necessary will be sold by the Secretary, on the 19th day of June at 2 o'clock P. M. of said day, at the office of the company, —store of Kaust & Jones—Reno, Nevada, to pay the delinquent assessment together with the costs of advertising and expenses of sale.

MARK PARISH, Secretary.

Reno, May 19th, 1880.

MISCELLANEOUS.

Sheriff's Sale.

SECOND JUDICIAL DISTRICT COURT of the State of Nevada, in and for Washoe County. Under and by virtue of an order of sale and decree of foreclosure issued out of the above entitled Court on the 5th day of May A. D. 1880, wherein David Lachman, plaintiff, obtained a judgment and decree against Thos. Wheeler and Lizzie Wheeler his wife, defendants, on the 5th day of May, A. D. 1880, I am commanded to sell all that certain lot, piece or parcel of land situate in the Town of Reno, Washoe County, Nevada, and bounded and described as follows to-wit: Lot number Seven, in block "G" as known and designated on the official map of said town of Reno, fronting fifty feet on the west line of Virginia street with a depth of one hundred and forty feet to an alley, together with the tenements heriditments and appurtenances thereto belonging or in any wise appertaining. Public notice is hereby given that on

Monday the Thirty-First Day of May, A. D., 1880,

Between the hours of 9 o'clock A. M. and 5 o'clock P. M. to-wit: At 11 o'clock A. M. of said day, in front of the Court house door, at Reno, Washoe county, Nevada, I will in obedience to said order of sale and decree of foreclosure, sell the above described premises or so much as may be necessary to satisfy plaintiff's judgment, with interest thereon and costs, total now amounting to $1 161 75, besides costs of sale, to the highest and best bidder, for cash in hand U. S. Gold Coin.

W. A. WALKER, Sheriff.

Dated, Sheriff's Office, Reno, Nevada, May 8th, 1880.

Notice.

TO E. T. HALE, JOHN POLLARD, Z. L. King, D. G. Webber, H. H Robinson.

You are hereby notified that I have expended Two Hundred ($200 00) in labor and improvements upon the 601 claim situated in Pyramid Lake Mining District, Washoe Co., Nevada, as will appear by certificate filed March 22, 1879, also certificate filed March 23, 1880 in the office of the Recorder of said district, in order to hold said premises under the provisions of section 2324, revised statutes of the United States, being the amount required to hold the same for the years ending March 24th, 1879 and 1880, and if within ninety days you fail or refuse to contribute your proportion of such expenditure as a co-owner, your interests in said claim will become the property of the subscriber, under said Section 2324.

OSMYN CHANDLER.

Pyramid, March 31st, 1880.

Notice.

NOTICE IS HEREBY GIVEN BY THE Undersigned majority of the Board of Trustees of the Segregated Monarch Gold and Silver Mining company, that there will be a meeting of the stockholders of said company, on the 29th day of May, 1880 at Room No 6, Sunderland's building, Virginia St., Reno, Nev., to take into consideration the proposition to increase the capital stock of said company from $4,000 to 100,000 shares, and to transact all and such other business as may come before said meeting.

A. A. EVANS, } Trustees.
S. BISHOP, }

Reno, March 21st, 1880.—td

Dissolution Notice.

THE CO-PARTNERSHIP HERETOFORE existing between the undersigned is this day dissolved by mutual consent.

J. E. CALDERWOOD.
W. H. PATTERSON.

Cedarville, Cal., April 30, 1880.

Virginia & Truckee Railroad

TIME CARD.

Taking Effect Dec. 28th, 1879

From Reno to Carson and Virginia.

Stations.	Express.	Loc'l Pas'r	Loc'l Pas'r
Reno	6.50 a. m.	7.30 a. m.	12.30 p. m.
Steamboat.	7.18 "	8.45 "	1.40 "
Washoe	7.35 "	9.30 "	2.15 "
Franktown	7.47 "	9.42 "	2.45 "
Carson	8.15 "	10.30 Ar	3.45 Ar
Carson	8.30 De	11.00 De	5.10 De
Empire	8.43 a.m	11.30 a.m.	5.21 p. m
M'nd House	9.08 a.m.	12.05 p.m.	5.51 "
Gold Hill	9.45 "	1.05 "	6.34 "
Virginia	9.55 "	1.20 "	6.45 "

From Virginia to Carson and Reno.

Stations	Express	Loc'l Pas'r	Loc'l Pas'r
Virginia	5.35 p.m	8.20 a.m.	2.30 p.m.
Gold Hill	5.45 "	8.30 "	2.42 "
Mn'd house	6.20 "	9.08 "	3.28 "
Empire	6.43 "	9.35 "	3.57 "
Carson	6.55 Ar	9.50 "	4.15 Ar
Carson	7.10 De	11.45 De	5.00 De
Franktown.	7.36 p.m.	12.48 a.m.	6.05 p.m.
Washoe	7.47 "	1 10 p.m.	6.35 "
Steamboat.	8.03 "	2.40 "	7.00 "
Reno	8.30 "	3.40 p.m.	8.05 "

FARE:

Reno to Carson $2 00
Reno to Virginia 3 00
From Reno to Steamboat and Return 1 00

H. M. YERINGTON, Gen'l Sup't.

Delicious

Butter, Cheese, Eggs, Lard, Ham Bacon, Honey, Cranberries, Etc.,

AT B. M. ATCHINSON & CO'S.

CENTRE MARKET,

Cor. Dupont and Sutter Sts., San Francisco.

FINE CHEESE A SPECIALTY.

☞ For a few bits anyone in the Country can have a real delicacy on their table for a week. mar4-tf

THE ARGONAUT,

A POLITICAL, SATIRICAL AND SOCIety Journal, published every Saturday at 522 California Street, San Francisco, by the Argonaut publishing Co.

Frank M. Pixley, } Editors.
Fred. M. Somers, }

The Argonaut is essentially a California publication—bright, breezy of the Pacific, and a medium of the good thing of current literature. Sent post-paid to any address on receipt of $4, the yearly subscription price.

THE ARGONAUT PUBLISHING CO.
522 California Street,
San Francisco, Ca.

ARLINGTON HOUSE,

NORTH CARSON STREET
Carson City, Nevada.

Having leased this well-known brick building, I notify my friends and the public generality that it will be kept a first-class hotel in every particular.

The Table will be second to none in the State.

The bar will be supplied with the best brands of Wines, Liquors and Cigars.

☞ Good cooks and gentlemanly waiters have been secured.

As an old resident of Carson city, I ask and expect a share of public patronage. My assertion is to attend personally to the wants of my patrons. E. F. SMALL,
ty8ly Proprietor.

MISCELLANEOUS.

CAMPAIGN OF 1880

Democrats of Nevada,

SUBSCRIBE FOR THE

VIRGINIA EVENING CHRONICLE

$5 For the Campaign. $5

NOTE THIS FACT.—To subscribers in Reno, Wadsworth, Winnemucca, Elko, Pioche, Austin, Aurora, Candelara, and all other towns in Nevada, the Virginia Chronicle brings all the Eastern Telegraphic News, Comstock Mining News, Virginia City items and State News, 12 to 24 hours ahead of any other newspaper.

The Chronicle is a thorough newspaper. It is a daily epitome of the world's history. While Democratic in its principles, it is the organ of no political organization. Nor is it the servant of any corporation. It advocates Democratic principles because it believes that the fundamental doctrines of that party form the life and essence of the American system of government, while those of the Republican party aim to the overthrow of popular government

Terms of the Daily Chronicle:

One Month (postage paid) $1 00
Six Months (postage paid) 5 00
One Year (postage paid) 8 00

☞ The Daily will be sent for the remainder of the year 1880 to any address for FIVE DOLLARS. This will cover the period of the Presidential Campaign of 1880, which is certain to be the most important and exciting in the history of the country. Remit by Money Order, Registered Letter or Express.

PRICE OF THE

WEEKLY CHRONICLE
$2 A YEAR. $2

mar24-tf

THE

CHICAGO FIELD

THE AMERICAN

Sportsman's Journal,

And Recognized Authority

ON ALL SPORTING MATTERS

DEVOTED TO

THE DOG, GUN, RIFLE,

And All Legitimate Sports of the Field.

EACH NUMBER ILLUSTRATED.

A WEEKLY CHRONICLE OF ALL SPORTING EVENTS.

One Year $4 00
Six Months 2 00
Three Months 1 00
Clubs of Three, One Year 9 00

Specimen Copies sent on receipt of Ten cents

Published so as to reach Subscribers every Saturday.

CHICAGO FIELD PUBLISHING CO.,
Proprietors,
155 and 157 Dearborn Street, Chicago, Ill.

N. ROWE, (Mohawk) Editor and Manager.
aug11tf

SUPERLATIVE BAKING POWDER.

THE BEST IN THE WORLD.

Absolutely Pure.

—THE—

Superlative Baking Powder

—IS THE—

Standard Article

—OF THE—

UNITED STATES

—FOR—

STRENGTH AND PURITY,

The Best Article for General Baking Purposes Used.

It is the Cook's Favorite.

Warranted perfectly pure and superior to anything of the kind now in the market, for healthfulness and strength. Providing at all times, the most delicious cookery.

For sale by grocers. Or, sent direct by mail on receipt of sixty (60) cents, for one pound can. Sold in can only. Full weight guaranteed. Address:

Superlative Baking Powder Co.,
143 Chambers Street,
New York.

JOHN D. TOST. H. S. CROCKER.

H. S. CROCKER & CO.,

Stationers and Printers

Nos. 401 & 403 Sansome St., San Francisco.

Solicit the patronage of residents of Nevada, offering a well selected stock of

Stationery,
Blank Books,
Writing Papers,
Inks & Mucilage.

Particular attention given to

FINE JOB PRINTING

—FOR—

Merchants and Bankers.

MINING CORPORATIONS

Will find it to their advantage to send us their orders, as we make this class of work a specialty,

CERTIFICATES OF STOCK

Printed or Lithographed in finest style.

COMPLETE SETS OF BOOKS.

For all Incorporations at lowest prices,

apr6

Carson City Assay Office.

A. HEBBERLING,

CARSON CITY.....NEVADA.

Analysis of Minerals, Water, etc., Carefully Made. Metallurgical advice given.

Gold and Silver Assays $1.

apr16 Address, P. O. Box, No. 84.

We Make the

FOLLOWING UNPARALLELED OFFER:

We will send the **Weekly Gazette** for one year together with the **Truckee Republican** for $6; the price asked for the Republican alone;

——With the——

Sacramento Semi-Weekly Union for $3;

With the San Francisco

Semi-Weekly Bulletin for $3,

The price of the Bulletin alone, including the free seed distribution;

WITH THE MOUNTAIN REVIEW

The official paper of Lassen county, California, for $3;

—— With the ——

Modoc Independent, the official paper of Modoc county, Cal., for $5;

With the Housekeeper, for $2 75;

With Demorest's Fashion Monthly for three dollars;

—WITH ANY OF—

HARPER'S PUBLICATIONS

FOR FIVE DOLLARS;

With the Chicago Weekly News

FOR TWO DOLLARS AND SEVENTY-FIVE CENTS,

....WITH THE....

Farmer's Review for $3.

....WITH THE....

ARGONAUT FOR $4 50.

....WITH THE....

Californian for $4.

.....WITH THE.....

CHICAGO FIELD $4.

.....WITH THE.....

Chicago Mining Review $3.

——WITH THE——

Sacramento Weekly BEE $3.

.....WITH THE.....

San Francisco Chronicle for $3.

Weekly GAZETTE six months, on trial, for One Dollar.

J. B. KLUNE,

Successor to J. P. Floberg. 226 J St., between Second & Third.

—IMPORTER AND DEALER IN—

Diamonds, Watches, Jewelry, Clocks,

Optical Goods, Silver and Silver-Plated Ware, Etc.

Has in his Store a complete Assortment of all grades of

American Watches,

In fine gold and silver cases, highly ornamented or plain. Fine gold

Ladies' or Gents' Chains, Etc.

Latest Novelties in Jewelry

CONSTANTLY ARRIVING.

WATCH REPAIRING

A Specialty under J. P. Floberg.

H. WACHHORST,

—THE—

THE LEADING JEWELER OF SACRAMENTO

Keeping the finest kind of goods at the lowest prices. Also, in receipt of new goods daily direct from the factories, hence my customers receive the benefit of buying from first hands. On hand the most beautiful assortment of Ladies' and gents'

Elgin and Waltham Watches and Chains.

Great Reduction from former prices. Country orders promptly attended to. Repairing in all its branches neatly done.

SIGN OF THE TOWN CLOCK,

☞ 79 J Street, between Third and Fourth, Sacramento.

july8-1y

Dunham

THE LEADING PHOTOGRAPHER

Of Oakland, Cal., corner of Eleventh and Clay Streets. These parlors are on the ground floor and perfect in every appointment.

Copying and Enlarging Old Pictures a Specialty.

Children's Pictures Taken in Two Seconds by Electricity

Strangers visiting Oakland are particularly requested to call and examine our work,

Corner of Eleventh & Clay Streets, Oakland Cal

feb13

MISCELLANEOUS.

DR. SPINNEY

NO. 11 KEARNEY STREET,

San Francisco, Cal.

Treat all Chronic and Special Diseases

YOUNG MEN

WHO MAY BE SUFFERING FROM the effects of youthful follies or indiscretion, will do well to avail themselves of this, the greatest boon ever laid at the alter of suffering humanity. DR. SPINNEY will guarantee to forfeit $500 for every case of Seminal Weakness or private disease of any kind or character which he undertakes and fails to cure.

MIDDLE-AGED MEN.

There are many at the age of thirty and sixty who are troubled with too frequent evacuations of the bladder, often accompanied by a slight smarting or burning sensation and a weakening of the system in a manner the patient cannot account for. On examining the urinary deposits a ropy sediment will often be found, and some small particles of albumen will appear, or the color will be of a thin milkish hue, again changing to a dark and torpid appearance. There are many men who die of this difficulty, ignorant of the cause, which is the second stage of seminal weakness. Dr. S will guarantee a perfect cure in all such cases, and a healthy restoration of the genito-urinary organs.

Office Hours—10 to 4 and 6 to 8. Sundays from 10 to 11 A. M. Consultation Free. Thorough examination and advice $5.

P. S. For private diseases of short standing a full course of medicines sufficient for a cure, with necessary instructions, will be sent to any address on receipt of Ten Dollars.

Call or address

DR. SPINNEY & CO.
No. 11 Kearney Street, San Francisco.
jan2-d&w

THE GREAT ENGLISH REMEDY

Is a never-failing Cure for Nervous Debility, Exhausted Vitality, Seminal Weakness, Spermatorrhœa, Lost Manhood, Impotency, Paralysis, and all the terrible effects of Self-Abuse, youthful follies, and excesses in maturer years—such as Loss of Memory, Lassitude, Nocturnal Emissions, Aversion to Society, Dimness of Vision, Noises in the Head; the vital fluid passing unobserved in the urine, and many other diseases that lead to insanity and death.

DR. MINTIE will agree to forfeit Five Hundred Dollars for a case of this kind the VITAL RESTORATIVE (under his special advice and treatment) will not cure, or for anything impure or injurious found in it. DR MINTIE treats all Private Diseases successfully without mercury. Consultation Free. Thorough examination and advice, including analysis of urine $5 00. Price of Vital Restorative, $3 00 a bottle, or four times the quantity, $10 00; sent to any address upon receipt of price, or C. O. D., secure from observation, and in private name if desired, by

A. E. MINTIE, M. D.
11 Kearney Street, San Francisco, Cal.

DR. MINTIE'S KIDNEY REMEDY. NEPHRETICUM, cures all kinds of Kidney and Bladder Complaints, Gonorrhœa, Gleet, Leucorrhœa. For sale by Osburn & Shoemaker Druggist.; $1 00 a bottle, six bottles for $5 00.

DR. MINTIE'S DANDELION PILLS are the best and cheapest DYSPEPSIA and BILIOUS cure in the market. For sale by Osburn & Shoemaker. jan2-1y-d&w

DAILY AND WEEKLY BEE,

—Leading Journals of—

Central and Western California

BOLD, SPICY AND NEWSY.

The DAILY BEE is delivered in Reno to subscribers by

S. M. JAMISON, Agent.

The WEEKLY BEE, a large eight-page family journal, sent by mail at $2 00 a year. Clubs of five or more, $1 50.

Send for Copy and Prize List.

Agents Wanted at every Postoffice.

JAS. McCLATCHY & CO.,
jan21 Proprietors.

Reno, Surprise Valley and Goose Lake.

FOUR-HORSE STAGE.
CARRYING THE U. S. MAIL.

J. E. CALDENWOOD ..... Proprietor.

No failures of connection. Connects at Lakeview, Oregon, with stages for Chewaucan, Silver Lake, Summer Lake, Abbot's Lake, Prinesville and The Dalles, also with stages for Drew's Valley, Linkville, Sprague River, and Ashland.

LEAVES RENO DAILY AT 6 O'CLOCK A. M. arriving at Lakeview at 8 P. M. the following day, and returning on similar time.

DISTANCE 230 MILES, FARE $23

T. K. HYMERS, Agent.

DENTISTRY

DR. C. W. ROSENBERG,

(Late of Virginia City, Nevada,) has opened an office in Steele & Becker's Block

FOR

THE PRACTICE

OF

DENTISTRY IN ALL ITS BRANCHES!

☞ Artificial teeth inserted on Celluloid ase, and teeth extracted without pain by the use of the celebrated spray process. sep21

PEOPLE'S MARKET,

G. H. FOGG ..... Proprietor

COMMERCIAL ROW.

Best Beef, Mutton, Pork and Sausages in the market.

MISCELLANEOUS.

THE SAN FRANCISCO BULLETIN

—THE—

Leading Evening Newspaper West of the Rocky Mountains.

IT IS THE RECOGNIZED AUTHORITY in Commercial and Financial Circles, and the Best Family Journal on the Pacific Coast.

Served by Carriers in San Francisco and the towns of the interior at.....25c per week
By Mail, postage paid..... $12 per year

THE WEEKLY BULLETIN

Is a mammoth twelve-page journal, and in proportion to its size the cheapest paper in the country.

Subscription Rates:

The WEEKLY and the FRIDAY BULLETIN, forming together the most complete SEMI-WEEKLY Published on the Pacific Coast, will be sent to any address, POSTAGE PAID, on the following terms:

Tri-Weekly and Friday Bulletin,

One year $3 00
Six months 1 50

Weekly Bulletin Alone,

One year $2 50
Six months 1 25

Remittance s by Draft, Postoffice Order, Wells, Fargo & Co.'s Express, Registered Letter, at our risk

FREE SEED DISTRIBUTION.

Each subscriber will be presented with several varieties of Rare and Valuable TREE, VEGETABLE and FLOWER SEEDS, equal in value to the subscription price of the paper.

☞ Send for Sample Copy, giving full Particulars. Address,

S. F. BULLET COMPANY,
SAN FRANCISCO.

THE DAILY EXCHANGE

THE

LEADING

STOCK and FINANCE

JOURNAL

.....OF THE.....

PACIFIC COAST.

☞ FIFTY-SIX ☜

Column Weekly.

SUBSCRIPTION PRICES:

DAILY:

One Year, by Mail, post paid $9 00
Six Months, " " " 5 00

WEEKLY:

One Year, by Mail, post paid $4 00
Six Months, " " " 2 50
Three Months, " " " 1 00

Address all orders

The Daily Exchange Publishing Co.

306 MONTGOMERY STREET,

San Francisco ..... California

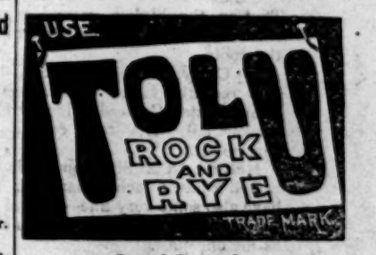

Sure Cure for

Coughs, Colds, Consumption,

And all diseases of the throat and lungs.

LAWRENCE & MARTIN

111 MADISON ST.,

Sole Agents U. S. and Canada Importers Wines, Liquors, and Segars.

For Sale by druggists and dealers everywhere.

feb13-1y

W. C. RANDOLPH, San Francisco. | R. B. GRAY, Paris

RANDOLPH & CO.,

WHOLESALE AND RETAIL

JEWELERS,

Nos 101 & 103 Montgomery St

DR. SPEER

(GRADUATE OF HARVARD UNIVERSITY)

PRIVATE DISEASES A SPECIALTY

CALL OR ADDRESS H. J. SPEER,

No. 11 KEARNY STREET, SAN FRANCISCO.